

PLAYBILL®

GREENE COUNTY FINE ARTS COUNCIL

AT PARAGOULD HIGH SCHOOL

RODGERS & HAMMERSTEIN'S

Cinderella



Greene County
Fine Arts Council

THE
HEART
OF GREENE
COUNTY

The Greene County Fine Arts Council

PRESENTS

RODGERS & HAMMERSTEIN'S

Cinderella

Music by RICHARD RODGERS

Book and Lyrics by OSCAR HAMMERSTEIN II

Adapted for the stage by TOM BRIGGS

From the teleplay by ROBERT L. FREEDMAN

Director

Tommy Russell

Assistant Director

Ashley Hankins

Musical Director

Jeremy Carter

Set

John Tidwell

Choreographer

Brooke Hampton

Props & Set Design

Amy Dennis

Lights & Sound

Ian Fisher
Dylan Goodman
Dustin Rowland

Set Help

Ella Murray
Pam Cox
Lily Pankey
Hailey Pankey
Glenda McEuen
Tommy Russell
Daniel Thomason
Dillion Jones
Ashley Hankins
Jen Hambelton
Jana Rowland
Ashley Hankins

Stage Crew

Jana Rowland
Ashley Hankins
Justin Cox
Jeremy Wortham
Payton Howe

Board Representative

Suzanne Bushong

Costumes

Lauria Baker
Suzanne Bushong
Shona Howe
Angie Hendrix

Program & Bio Design

Ashley Hankins

Cinderella is presented by arrangement with Concord Theatricals on behalf of the Rodgers and Hammerstein Organization. www.concordtheatricals.com

MUSICAL NUMBERS

Act I

Prologue.....	Fairy Godmother, Ensemble
The Sweetest Sounds.....	Cinderella, Christopher
The Prince Is Giving a Ball.....	Lionel, Stepfamily, Ensemble
In My Own Little Corner.....	Cinderella
Boys and Girls Like You and Me.....	King, Queen
The Sweetest Sounds (Reprise).....	Cinderella
Fol-De-Rol.....	Fairy Godmother
Impossible.....	Fairy Godmother, Cinderella, Ensemble
It's Possible.....	Fairy Godmother, Cinderella, Ensemble

Act II

Loneliness of Evening.....	Christopher
Ten Minutes Ago.....	Christopher, Cinderella
Stepsisters' Lament.....	Grace, Joy
Do I Love You Because You're Beautiful?.....	Christopher, Cinderella
Do I Love You Because.....	Christopher, King,
You're Beautiful (Reprise)	Queen, Cinderella
When You're Driving Through/.....	Cinderella, Stepmother,
A Lovely Night	Grace, Joy
A Lovely Night (Reprise).....	Cinderella
There's Music in You.....	Fairy Godmother, Company

UPCOMING SHOWS

SEPT. 15-17



OCT - DINNER THEATER



NOV. 16-19



CAST

Cinderella.....Ella Murray
Prince Christopher.....Ryan Hartness
Fairy Godmother.....Lacy Baker
Stepmother.....Krystal Smith
Grace.....Rebecca Skinner
Joy.....Alex Brewer
Lionel.....Josh Dennis
Queen Constantina.....Jennifer Hamblton
King Maximillian.....Jake Bushong
The Peacock.....Collins Baker
Charles the Cat.....Nathan Dennis
White Mice.....Kellin Anderson, Lynley Anderson
Pacey Bowen, Anna Cox, Reed Scudder
Baker & Coachman.....Lee Bennett
Footman.....Tyler Scudder
White Horses.....Emily Dowell, Jadyn Edgar,
Gabby Lucio, Trinity Mansfield



Kiss the Cook Restaurant & Catering
Paragould, AR 72450
Phone: (870) 335-2665

CAST

Cloth Merchant.....Pam Cox
Butcher.....Jeremy Wortham
Cheesemonger.....Heather Scudder
Young Cinderella.....Anna Cox
Ensemble.....Lee Bennett, Kathrine Bischof,
Kyleigh Boone, Justin Cox,
Pam Cox, Emily Dowell,
Jadyn Edgar, Sandra James,
Gabby Lucio, Trinity Mansfield,
Katy McDaniel, Glenda McEuen,
Hailey Pankey, Lily Pankey,
Kay-Lyn Rankin, Stephanie Rankin,
Julie Reeves, Addy Sanders,
Heather Scudder, Tyler Scudder,
Jeremy Wortham



Robin K. Wallace
119 East Main St.
Marmaduke, AR 72443

870.205-4844
belogloboutique@gmail.com
belogloboutique.com

WHO'S WHO



Kellin Anderson

White Mouse

Kellin is going into the 3rd grade at Greene County Tech. He's been onstage for the *Wizard of Oz* last summer and participated in theater camp a few weeks for *Aladdin Jr.* Kellin enjoys playing the piano, building with Lego, and swimming.



Lynley Anderson

White Mouse

Lynley is going into kindergarten at Greene County Tech. This is her first play to be a part of, but she is excited to be onstage with her brother. She enjoys arts and crafts, roller skating, and swimming.



Collins Baker

Peacock

Collins attends Nettleton Public Schools in Jonesboro, and will be a fifth grade student at STEAM Intermediate School this fall. She has danced for five years at The Stage Dance Studio, and has performed in several plays and musicals with The Floor Theater Company and the Foundation of Arts. When she's not on stage, "C.C." enjoys volleyball, playing the piano, and spending time with her friends and family...especially her dogs and cat! This is Collins' first production at the GCFAC and she is so excited to be a part of *Cinderella!*



Lacy Baker

Fairy Godmother

Lacy Baker is the Assistant Superintendent for Curriculum at Nettleton Public Schools in Jonesboro. She began her educational career as a music instructor, working to instill her own love for the fine arts and performance in her students. She has performed in various local opera and musical performances, most recently as Emily in the Stage Theater Company's holiday musical production, *ELF*. Lacy also serves on the Board of Directors for the Stage Theater Co., and the Delta Symphony Orchestra, and is an active member of Cornerstone United Methodist Church. She is excited for her first GCFAC performance, and especially to be sharing the stage with her daughter, Collins.

WHO'S WHO

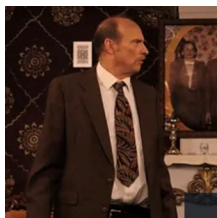

Lee Bennett

Baker, Coachman, & Ensemble

Lee is playing the baker, also known as Nikolai Putin, a ruined banker because of gambling, and the human form of Charles the cat who will acquiesce to drive the carriage. Lee has been in theater since 1976 in the musical *1776*, and has been in 25 other musicals and several straight dramas such as *Arsenic and Old Lace*—not to mention variety shows and church drama. Now he is in *Cinderella* working with a great cast and wonderful directors.



Kathrine Bischof

Ensemble

Kathrine is a graduate of Concordia University Chicago, and plays organ and flute at St. Matthew Lutheran in Corning. This is her first appearance with GCFAC. Previously, Kathrine danced in *The Nutcracker* with Mobile Ballet Company and Jonesboro FOA. She is chair of the Greene Co. Republican Committee. Her hobbies are reading the news, music, Jazzercise, running, and tactical defensive shooting.

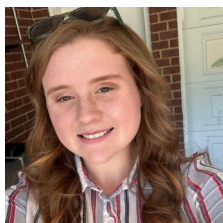

Kyleigh Boone

Ensemble

Kyleigh will be a senior at Greene County Tech High School this coming year. She has been in choir for four and a half years. This is her first show ever and she plans on doing many more.



Pacey Bowen

White Mouse

Pacey is the 10 year old daughter of April Wilcox and Joey Bowen. She attends Greene County Tech. She is on the Racers Swim team, Paragould Predators Soccer, travel basketball team, Quiz Bowl, and Battle of the Books team. She plays the ukulele and has been a member of the Greene County Tech Odyssey of the Mind team for 4 years. *Cinderella* is her first Greene County Fine Arts play. She is excited!

WHO'S WHO

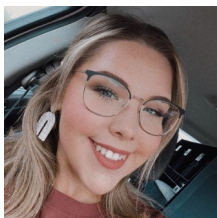

Alex Brewer

Joy

Alex is a Junior at Southern Arkansas University, where she is majoring in Middle School Education. Alex has been involved with Greene County Fine Arts Council since 2010, along with doing shows throughout school and other community theatre companies. Some of the productions she has been in include: *My Son Pinocchio*, *The Addams Family*, *Shrek the Musical*, *13!*, *Steel Magnolias*, *Little Shop of Horrors*, *Seussical*, *Heathers*, and *Guys and Dolls*. This is her second time performing the role of Joy, and she is so excited to have a chance to bring the character to the stage once again!



Jake Bushong

King Maximillian

Jake is an elementary music teacher for the Paragould School District and a lover of theater. He has been involved in the GCFAC since 2009.



Jeremy Carter

Musical Director

Jeremy is currently in his 5th year as Director of Choral Activities at Valley View High School. In addition to teaching AP Music Theory, and Music Appreciation; Mr. Carter directs the Chamber Choir. He previously directed the choirs at Valley View Jr. High and at Corning High School. In 2021, he directed the choir for The Spirit of Aloha, on an honor band and choir trip to perform on the deck of the carrier USS Missouri at Pearl Harbor. Mr. Carter graduated cum laude with a bachelor's degree in Vocal Music Education from Arkansas State University. He serves as the Region Chairman for the Region 1 Arkansas Choir Directors' Association. He is an active Alumnus and Life Loyal member of the music fraternity Phi Mu Alpha Sinfonia and is currently the Music Director for the state of Arkansas. He has served as Chapter President, Alumni Relations Officer, and Music Director of the Omicron Omega chapter. In 2015, he served as director of the first "Men of Song" choir for Province 4 workshop. His professional affiliations include ACDA, AR-ACDA, ARKCD, and NafME. The GCFAC is so proud to have him as music director for *Cinderella*!

WHO'S WHO



Anna Cox

White Mouse

Anna is in fourth grade at Oak Grove Elementary. She likes hanging out with friends and playing with her dog. This is Anna's third musical and she loves being on the stage!



Justin Cox

Ensemble & Stage Crew

Justin is a therapist at Families Inc., father of two daughters, and husband to Pam Cox—a teacher at Paragould school. Justin is a nerd who loves spending time with family.



Pamela Cox

Cloth Merchant & Ensemble

Pamela Cox is a math teacher at Paragould High School. This is her fourth musical with the GCFAC! She is involved in the children's and youth ministries at her church and is a troop leader for Girl Scouts! She is excited to be in the musical with her husband Justin and daughter Anna!



Amy Dennis

Set & Prop Design & Ensemble

Amy is the elementary music teacher and band director at the Marmaduke School District. She likes to work behind the scenes with set and props and has been with the GCFAC since 2015. She hopes you enjoy the show!



Josh Dennis

Josh is from Springfield, Missouri and has ~~been~~ been doing musical theatre since high school. His roles with the GCFAC include their presentation of *Beauty and the Beast* as the Beast, *The Addams Family* as Mal Beineke, *Seussical the Musical* as Mr. Mayor, and *The Wizard of Oz* as the Cowardly Lion. This will be the third show he has done with his son Nathan Dennis, and he couldn't be more excited. He wants to thank his family and friends for being so supportive of him, especially his wife, Amy Dennis. Everyone has worked incredibly hard on this show and we hope that you will enjoy it!

WHO'S WHO



Nathan Dennis

Charles the Cat

Nathan is from Paragould and has been performing with GCFAC since 2019. He has performed in *Seussical the Musical*, *Wizard of Oz*, *Matilda* and *White Christmas*. Nathan enjoys meeting new people, performing with his dad and working behind the scenes with his mom. Nathan would like to thank his family, friends and theater family for supporting him in his musical endeavors.



Emily Dowell

White Horse & Ensemble

Emily is 17 and has always loved theater and anything with music! This is her first show to be a part of. In her free time she likes to ride horses, sing, watch movies with her family, and just try to live life to the fullest. She wants to thank her family for being so encouraging through everything and give a big thank you to Laci who has her back for everything; she couldn't have done it without her.



Jadyn Edgar

White Horse & Ensemble

Jadyn is a student at BRTC. She has been involved in theater for 5 years, the most memorable show being *Little Women*. In her free time she enjoys playing and listening to music, reading, and watching movies. She'd like to thank her mom for pushing her to try out for something out of her comfort zone.



Jennifer Hamblton

Queen Constantina

Jen works as the Concurrent Enrollment Coordinator and Admissions/Student Services Assistant at Crowley's Ridge College. This is her first show with GCFAC. In her free time, Jen enjoys baking, art, and spending time with her family. She is grateful to her family and friends for being so supportive and encouraging through this process, especially her husband, who is the bee's knees.

WHO'S WHO



Brooke Hampton

Choreographer

Brooke is a current junior at ASU. She has done countless shows with the GCFAC over the years, but is thrilled to be able to choreograph a show with them for the first time. Brooke was a competitive dancer in her high school years as well as choreographer for Paragould High School's theatre department and TheatreEdge's student company. She feels thankful to be able to share a production with not only theatre friendships, but her past theatre teacher Tommy Russell once again. "I have loved this company and the people apart of this wonderful experience for years, and I am very blessed to be able to be apart of this show."



Ashley Hankins

Assistant Director

Ashley is the English instructor and librarian at Crowley's Ridge College. This will be her fifth show working with the Greene County Fine Arts Council. She has been on the production crew for *Beauty and the Beast*, *A Midsummer Night's Dream*, *Sleeping Beauty*, *Matilda*, and now *Cinderella*. In her free time, Ashley likes to cook, craft, build LEGO, and spend time with her family. She is so excited to continue being a part of bringing community theater to NEA and encourages everyone to get involved with a show in one small way or another. Finally, she wants to thank her husband for always supporting her involvement with the arts.



Ryan Hartness

Prince Christopher

Ryan is 22 years old, and this year, he will be a senior at Arkansas State University where he is a Vocal Music Education Major and hopes to be a high school choir director. This will be his third show with GCFAC. Along with singing, Ryan plays piano, trumpet, and guitar. He wants to thank his family for being so supportive and his music teachers who push him to be the best musician he can be.

WHO'S WHO

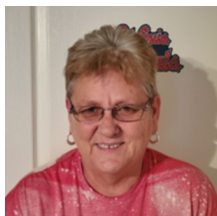

Sandra James

Ensemble

Sandra has been with GCFAC since 2016. Sandra has been in *Beauty and the Beast*, *Little Mermaid*, *Miracle on 34th Street*, *Mary Poppins*, *Mamma Mia!*, *Elf*, *Seussical*, *The Wizard of Oz*, and *White Christmas*. Sandra's most memorable role was Grandma in *The Addam's Family*. Sandra was in *Window of Murder* and *Alice in Wonderland* in Piggott. She would like to thank her kids for loving and supporting her and especially her husband, William, for being behind her for what she loves doing.



Gabby Lucio

White Horse & Ensemble

Gabby is in seventh grade and loves to draw and play with her pets. This is her second play with the GCFAC. Her first play was *Matilda*. Gabby is thankful for the experience and all she has learned. Gabby can't wait for everyone to see this play.

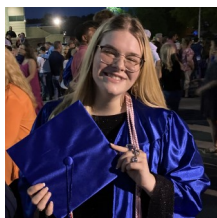

Trinity Mansfield

White Horse & Ensemble

Trinity just graduated from Paragould High School where she was in both choir and band. This is her first show with the GCFAC (and ever) although she has been a long time enjoyer of theater. In her free time, she loves to sing and spend time with her family.



Katy McDaniel

Ensemble

Katy is in the ensemble for *Cinderella the musical*. She's been in theater productions for as long as she can remember! In April of this year, she student directed and played Kathy in *Disco Inferno*. She won "Best Actress" in *Who Killed Santa?* when she played Blondie in December last year. She also won "Thespians of the Year" this year. She will be attending ASU in August to study the art of musical theater. After college, she plans to become a famous actress and maybe even write her own shows!

WHO'S WHO



Glenda McEuen

Ensemble

Glenda McEuen retired from full time work in January. To keep life interesting, she drives a school bus part time for Paragould Schools. Her first musical, *Joseph and the Amazing Technicolor Dreamcoat*, was her favorite because she was able to join her two sons on stage. Since moving to Paragould, she has been in *Les Mis*, *Santa Claus Conquers the Martians*, *Guys and Dolls*, *Cats*, *Mary Poppins*, *Seussical*, and *Wizard of Oz*.

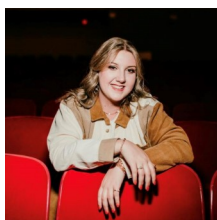

Ella Murray

Cinderella

Ella will be a freshman at Arkansas State this fall to study Choral Music Education. This will be her seventh show with the GCFAC. Some of her most notable roles have been Kathy Selden (*Singin' in the Rain*), Glinda the Good Witch (*Wizard of Oz*), Lady Marmalade (*Disco Inferno*), and now Cinderella! She has recently been the assistant/student director for *Aladdin Kids!* In her free time, Ella plays the piano, sings, and performs wherever she can, and enjoys spending time with her family. She would like to thank her parents for being her biggest supporters and for helping her accomplish all of her goals. Ella is very excited to continue pursuing her love theatre through GCFAC!



Lily Pankey

Ensemble

Lily is a third grader at Woodrow Wilson Elementary School. This will be her fifth show with Greene County Fine Arts Council. She was previously in *Svetlana's First Christmas Away from Home*, *Wizard of Oz*, *Matilda*, and *White Christmas*, and she will also be in the upcoming production of *Footloose*. In addition to theatre, Lily dances on the competition team at Cue the Applause and plays soccer and does gymnastics at Champions Gymnastics Center. Lily wants to thank her family and friends for all their love and support.

WHO'S WHO



Hailey Pankey

Ensemble

Hailey is a sophomore at Mid-South Christian College and is studying to be a teacher. She has been involved with GCFAC since she was 7 years old. Her most recent play with GCFAC was *Wizard of Oz*. During her freshman year of college, Hailey became involved with Memphis Black Arts Alliance and was in the play *We Shall Overcome* at the Withers Museum on Beale Street. She has also danced since the age of 3 and is part of the competition team at Cue the Applause. Hailey wants to thank her friends and family for their love and support.

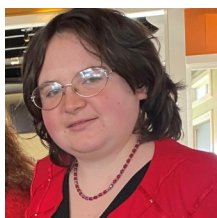

Kay-Lyn Rankin

Ensemble

Kay-Lyn loves the theater! Both watching and participating. She most recently participated in *White Christmas* and was also in *Matilda & The Hobbit*. Her hobbies include coloring, participating in Special Olympics sports, watching baking competitions, and baking cookies, which she does as a mini business. She would like to thank her family for supporting her in all her activities!



Stephanie Rankin

Ensemble

This is Stephanie's second show with GCFAC. Stephanie has always loved singing, but her debut to theater was in the December production of *White Christmas*. She has caught the musical theater "bug", and is enjoying being a part of this family of friendly, fun, and creative people!

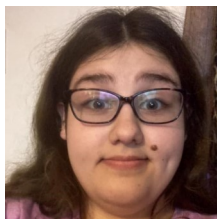

Julie Reeves

Ensemble

Julie graduated high school this year and this is her second play. Her parents are Melody and Jacob Reeves and she has a younger sister named Lilly.

WHO'S WHO



Tommy Russell

Director

Tommy is a teacher at Rivercrest Junior High. He has had the honor to be involved in more theatre than he cares to be count, but one of his favorite roles with the GCFAC was playing Gomez Addams in *The Addams Family*. This is his second show to direct for the GCFAC having directed *Beauty and the Beast* for them before. In his free time he enjoys being a complete gaming nerd and trying to be a good husband. He is very thankful to the GCFAC for allowing him to rekindle his love of theatre and would encourage everyone in the community to find a show and get involved.



Addy Sanders

Ensemble

Addy is 13 and has wanted to be part of a show with GCFAC since she was 6 years old when her Nana took her to see the 2016 production of *Beauty and the Beast*. This is Addy's first show and she is so glad it's *Cinderella*! She attends school at Crowley's Ridge Academy and will be in the eighth grade this upcoming school year. She loves music, theater, swimming, riding horses. She is an avid reader and active in her youth group at Center Hill Church of Christ. Her parents are Chad and Jocelyn Sanders. Addy dedicates her first production in memory of her mom, Ashley Hendrix-Sanders.



Heather Scudder

Cheesemonger & Ensemble

Heather is a stay at home mom to Reed and very excited to share the stage with her family again. While her heart will always be in the orchestra pit, she has found a love for being on the stage as well. Heather has been in several shows with the GCFAC for both orchestra roles in *Fiddler on the Roof* and *Cabaret* and on stage for ensemble roles in *Matilda* and *White Christmas* and plans to continue being on stage with her friends.

WHO'S WHO



Reed Scudder

White Mouse

Reed is 5 years old and a student at Paragould Primary. His favorite things to do are gymnastics, swimming, and be on stage. Reed has recently been in *Wizard of Oz*, *Matilda*, and *White Christmas*. *Cinderella* is his fourth musical and he's so excited to be back on stage again. Reed is having so much fun being in shows with his theater friends and hopes to be in many more!



Tyler Scudder

Footman & Ensemble

Tyler is a central supply tech at AMMC and is once again sharing the stage with his family. Tyler has been on stage with the GCFAC in *Matilda* and *White Christmas* but has also played in the live orchestra for the past shows *Fiddler on the Roof* and *Cabaret*. While he loves playing in the orchestra he does enjoy being with his theater friends and family on stage.

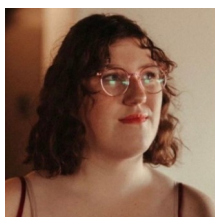

Rebecca Skinner

Ensemble

Rebecca is so excited for this show. This will be her first show with the GCFAC, but she was previously in several production's at Batesville High School including shows such as *Once Upon a Mattress*, *Deadly Earnest*, *School House Rock Jr.*, and several other theatrical pursuits. She loves everything theater, from costumes to the music. She is an elementary education major at A-State where she has also enjoyed performing in the Scarlet Voices treble ensemble for the last two years. She is also an assistant teacher at Little Hero's Learning Academy in Jonesboro. This show has been such a amazing experience and she's glad for all of the memories made in the last few months of rehearsals. She is so grateful to have the opportunity to get back into theater after a long break

WHO'S WHO



Krystal Smith

Stepmother

Krystal is a teacher at Jonesboro Visual & Performing Arts Magnet School. This is her debut with the Greene County Fine Arts Council, but she is no stranger to the stage. She has performed in productions of *Oklahoma!*, *Meet Me in St. Louis*, *Midsummer Night Fever* (Helena), *Big River* (Huckleberry Finn), and *Godspell* (Peggy). She has also worked with the ASU Opera in *Così fan tutte*, *The Elixir of Love*, and scenes from *Hansel & Gretel* (Gretel). In her free time, Krystal likes to spend time with her family. She is thrilled to be performing again! Finally, she wants to thank her husband, Brian, for always believing in her.



Jeremy Wortham **Butcher, Ensemble, & Stage Crew**

Jeremy was born and raised in Paragould. His GCFAC debut was last summer in the *Wizard of Oz* (*Wizard*). He was a part of multiple musical productions in his youth at Greene County Tech High School, including *Oklahoma* (Ensemble), *Bye Bye Birdie* (Harry McAfee), and *Li'l Abner* (Marryin' Sam, Student Director). Jeremy is also a professional French Horn player with the Delta Symphony Orchestra and has been a part of the orchestra since 2008. He received a bachelor's degree in music education and master's degree in education from Arkansas State University, and a master's degree in music education from Kent State University. He currently works as a Customs Trade Specialist at FedEx Trade Networks and is pursuing an MBA at the University of Memphis. He would like to thank his remarkable wife and daughter, family, and friends for their unending support and the cast/crew of the GCFAC family!

MESSAGES

We love you Scudder family! Can't wait to see you on the stage!!
Love Garrett, Kym, Annie, and Rhett

Addy, you're an amazing young lady and we are so very proud of you!
This may be your first production with GCFAC, but it won't be your
last. Here is to many more!!
Love you bunches, Nana and Papa

Good luck Tyler, Heather, and Reed. You guys are our stars!

To my amazing wife, Ashley, you are the absolute star of my life.
-Ryan

Good luck Reed! We are so proud of you!
-Papa and Nana

SPECIAL THANKS

Crowley's Ridge College	Amy Dennis
Crowley's Ridge Academy	John Tidwell
Hillcrest Church of Christ	Angie Hendrix
Real Hope Missionary Ministries	Emily Dowell
Carey Pfeifer	Kyleigh Boone
Rockin' Nutrition of Paragould	Jana Rowland
Jim Kjorlaug	Teresa Goldinger
Shani Barnhill	

Steel Magnolias
by ROBERT HARLING

ACT II
PERFORMING ARTS

PERFORMANCES

AUGUST 18TH @ 7:00 PM
AUGUST 19TH @ 7:00 PM
AUGUST 20TH @ 2:00 PM

DIRECTED BY
TIM & LINDSEY WARD

THE HISTORIC COLLINS THEATRE
120 W EMERSON ST PARAGOULD, AR

LIVESTOCK FEED

BATTERIES

DOG & CAT FOOD/COLLARS



OILS/HYDRAULIC FLUID

**11378 HIGHWAY 49 N
MARMADUKE, AR 72443
(870)212-5676**

NUTS/BOLTS/TOOLS

STRAW/HAY

4x4 GARCIA'S

MEXICAN RESTAURANT



**7359 HWY 34 E. MARMADUKE AR
870-597-5134**

Garrett H. Webb, DDS—The Paragould Smile Doctor



Auxiliary 2242



If you're not keeping
your program,
please recycle it!